



ALWAYS
SAFETY
FOCUSED



YOUR GUIDE TO
**WINTER
SAFETY**

SCANIA

WINTER SAFETY TIPS

As the winter season approaches, ensuring you, your truck and your driver are prepared for the challenges ahead is more crucial than ever.

Wet roads, reduced daylight hours, freezing temperatures are just some of the challenges that can test even the most experienced drivers and well-maintained vehicles.

This brochure is your go-to guide for staying safe and efficient throughout the winter months. Inside, you'll find our tips to keeping you safe on the road. We share with you our knowledge to help you navigate the winter weather and keep delivering to your customers.



1

PAGES 4-5

ENSURING YOUR TRUCK STARTS

Find out how you can avoid the common problems and get on the road.



2

PAGES 6-7

PLAN AHEAD

Be prepared and manage your driver's day from your desk with our connected services.

PAGES 10-11

IMPROVE YOUR VISIBILITY

With reduced daylight hours and drastic changes in weather make sure your truck is ready.

4



3



PAGES 8-9

FOCUS ON WHEEL SAFETY

As temperatures drop and the road conditions worsen your wheels take more impact.

5



PAGES 12-13

DRIVE CAREFULLY

In winter, a truck's braking distance can be up to 10x longer than in the dry. See our top tips to help keep you safe.

8



PAGES 18-19

BE MINDFUL OF LEGISLATION

The legislation for the Direct Vision Standard in London changes on 28.10.24, make sure you are prepared.

6



PAGES 14-15

FOCUS ON YOUR WELFARE

The winter months can be more isolating, make sure you are warm and can be seen this season.

7



PAGES 16-17

AVOID A BREAKDOWN

Think about genuine parts and replace before failure.

SAFE START

MAKE SURE YOUR TRUCK STARTS THIS WINTER

In winter, several factors can prevent a truck from leaving the yard, related to weather conditions, mechanical problems and operational safety concerns, here are just a few of the most common.

With over 40 warnings and alarms taken from your instrument cluster you can view from your desk through our Fleet Position module™.

- Alternator not charging
- Coolant level low
- Oil pressure low
- Low clutch fluid level
- Reductant level low
- Tyre pressure low (for vehicles fitted with TPMS or TPMS2)
- Lighting fault
- Headlamp fault
- Retarder fault
- Tachograph fault



SOFTWARE UPDATES

Your vehicle has in-built technology that needs maintaining and you may not realise as it is not always shown on the dash, and if we don't see your regularly we may not have had the opportunity to let you know.

Give us a call today to see if your truck needs updating.

INITIAL 5 UPDATES
£79*, £19* thereafter

Battery capacity

Cold temperatures can reduce a battery's capacity to hold a charge, making it difficult to provide the necessary power to start the engine.

When is the last time you changed your battery?

Talk to us about onsite winter checks...

- Battery changes
- Software updates
- Fluid checks and top ups
- Wiper changes

Starter motor

The starter motor may struggle to turn the engine due to extra strain from cold starts and increased power demands.

Frozen brakes

Moisture in the brake lines can freeze, leading to frozen or inactive brakes. Air brakes are particularly prone to freezing if moisture is trapped in the system. Changing your air dryer filter regularly can help avoid this.

Frozen windscreen

A drop in temperature overnight can mean clearing your windscreen before you can set off. Did you know that screen wash prevents this from happening, as well as extending the life of your wiper blades?

HD BATTERY FROM £153.00*

Fitted from £439.00*

EX202962433 150AH
£153.00*
EX202188657 180AH
£176.00*
EX202570833 230AH
£221.00*



AGM 210AH BATTERY

SC2730052
£388.75*



The Scania AGM 210AH battery is an innovative solution designed to increase customer uptime and reduce vehicle off-road time.

It offers many advantages over the traditional Scania flooded batteries, such as 50% more available energy usage, a longer life-span of more than 50% and up to 50% more cycling.

Charging time is 30% faster, and it has excellent cold start capability that works in both warm and cold climates.

STARTER MOTOR

SC0573548
£426.25*

Fitted from £559.00*

Our robust starter motor offers a high torque and excellent cold starting properties to ensure that your vehicle starts every time.



AIR DRYER FILTER

SC2562323
£42.50*



Scania air dryer filters stop up to 99.95% of all particles from reaching the air filter cartridge, so providing excellent protection for the compressed air system. With stable functions and high reliability.

SCREEN WASH FROM £4.40*

GB9005178 5 Litres
£4.40*
GB9005509 25 Litres
£18.75*
GB9005508 205 Litres
£110.70*



SQUEASY DE-ICER

GB9005185 1 Litre
£2.55*

CONSUMABLES CATALOGUE

See all available consumables.

Pick up your copy in branch or view online
scania.co.uk/vrs



SAFETY PLANNING

KEEP DELIVERING TO YOUR CUSTOMERS WITH OUR CONNECTED SERVICES

Delivering goods on time during winter can be challenging due to adverse weather conditions, increased traffic, and potential maintenance issues. However, with careful planning and preparation, you can minimise delays and keep deliveries on track. Here is how we can help...

SCANIA FLEET POSITION

One of our Connected Services packages helping you to plan ahead.

**£12.00 per vehicle
per month****

Find out more about
fleet position at
**scania.co.uk/
connectedservices**

BEFORE YOU SET OFF

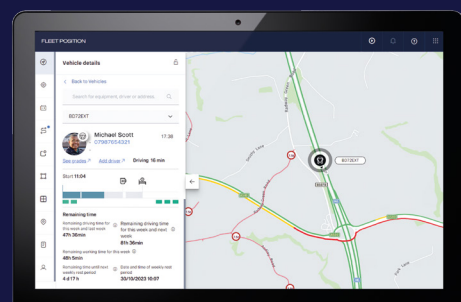

Monitor weather and road conditions

Regularly check weather forecasts and road conditions along the route. Be prepared to adjust plans based on current conditions.

Flexible routing

Plan alternative routes to avoid areas experiencing severe weather or heavy traffic.

Allow extra time

Allocate additional time for deliveries to account for possible delays due to weather or road conditions.

Our Fleet Position Package can show you live traffic information, you can analyse your route for roadworks, accidents, and any height, weight and width restrictions and pre plan your route including any rest stops.

COMMUNICATION AND COORDINATION

Stay in touch

Keep regular communication with customers, drivers and other relevant parties to update them on progress and any potential delays.

Real-time updates

Set up Geofencing through our Fleet Position package so you receive notifications when deliveries are made or when a vehicle is approaching a customer site.

Or provide customers with an ETA based on real-time information. With visibility of driving time and rest periods you can offer accurate information without the need of calling the driver.

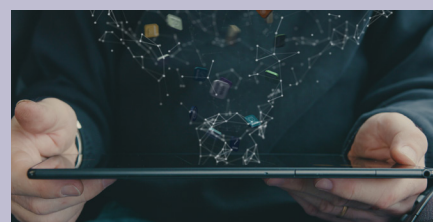

FUEL MANAGEMENT

Keep the tank full

Maintain a full fuel tank to prevent condensation from forming in the fuel lines and to ensure you have enough fuel to reach your destination or a safe stop.

Plan refuelling stops

Be aware of fuel stations along the route, especially in remote areas where stations may be farther apart.

With our Fleet Position package you can view fuel and reductant levels in real-time (1 minute updates) for vehicles with a factory fitted fuel-theft alarm, receive SMS or email notifications when a tampering event is detected.



LOAD MANAGEMENT

Proper loading

Ensure the load is properly secured and balanced to maintain stability, especially in slippery conditions.

Check for weight limits

Be mindful of weight limits and distribution, as overloading can exacerbate control issues on icy or snowy roads.

Through our Fleet Position package you can view axle weights and spot any loading issues or if a trailer is empty.

This information is available for vehicles with air suspension and with a C300 V2.5**.

WHEEL SAFETY

WHAT CAN CAUSE WHEEL LOSS?

A truck wheel can come off for various reasons, here are some common causes:



LOOSE OR MISSING WHEEL NUTS

Wheel nuts are essential for securing the wheel to the hub. If they are not properly tightened, they can loosen over time due to vibrations and eventually fall off, causing the wheel to detach.

WHEEL NUTS
SC2285273
£7.50*

WHEEL STUD
SC2285275 72mm
£11.00*
SC2285279 85mm
£16.50*



ROAD CONDITIONS AND IMPACT

Hitting a pothole, kerb, or other obstacle can cause damage to the wheel, hub, or suspension components, potentially leading to wheel detachment.

OVER-TIGHTENING OR UNDER-TIGHTENING

Both over-tightening and under-tightening wheel nuts can cause problems. Over-tightening can stretch or damage the wheel studs, while under-tightening can lead to loosening. Both scenarios can lead to loose wheel nuts or broken studs.



WHEEL NUT INDICATORS

CHECKPOINT
ST10071401 32mm yellow
ST10071402 33mm yellow
£0.19*

DUSTITE
ST10071994
32mm yellow long
ST10073305
33mm yellow long
£0.55*

CHECKLOCK
ST10080160
32mm stud PCD335
ST10077850
33mm stud PCD335
£3.52*



BEARING FAILURE

The wheel bearing supports the wheel and allows it to rotate smoothly. If the bearing fails, it can cause excessive play in the wheel, which may eventually lead to the wheel coming off.



WHEEL BEARING
SC3198229
£197.50*

BRAKE DRUM OR DISC ISSUES

Problems with the brake drum or disc, such as improper installation or damage, can affect the wheel's stability.

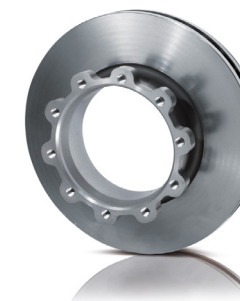

BRAKE DISC
SC1889543
£135.75*

LACK OF REGULAR MAINTENANCE

Regular inspections and maintenance are crucial for identifying potential issues before they lead to a catastrophic failure.

TRUCK SAFETY INSPECTION AND SERVICE

from
£799*



Or talk to us about a contract that suits you.

HUB OR AXLE DAMAGE

Damage to the hub or axle can also lead to wheel detachment. This can be due to wear and tear, accidents, or poor maintenance.

Prevent axle damage with a regular wheel alignment from **£289.00*** per axle on a single steer and **£439.00*** on twin steer axles.



CORROSION AND RUST

Corrosion can weaken wheel components, making them more susceptible to failure. This is especially common in areas with harsh weather conditions or road salt usage.

TRAFFIC FILM REMOVER

GB9005175
25 litres
£24.99*

GB9005176
205 litres
£198.95*



SAFETY IN SIGHT

MAKE SURE YOU CAN SEE AND BE SEEN THIS WINTER

Reduced visibility can significantly impact truck drivers, presenting numerous challenges and increasing the risk of accidents.

Here are some key effects of reduced visibility on truck drivers:

- Increased risk of accidents
- Difficulty in navigating and lane positioning
- Impaired ability to read road signs and signals
- Challenges in detecting road conditions
- Strain and fatigue
- Higher likelihood of missing visual cues
- Increased stress and anxiety
- Impact on delivery schedules

Daylight hours:

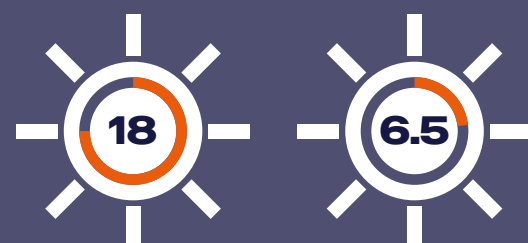

Mid-summer

Mid-winter

The winter brings with it long periods of darkness: 18 hours of daylight in mid-summer vs only 6.5 hours in mid-winter.

Mitigation strategies for truck drivers:

- Use of headlights and fog lights
- Reduced speed
- Increased following distance
- Regular breaks
- Enhanced use of technology
- Adherence to safety protocols



TRAILER LAMPS

AMVIG161280 Vignal Rear Lamp LH LC12LED
AMVIG161290 Vignal Rear Lamp RH LC12LED
£169.00* EACH



ST10670224 Aspock Rear Lamp LH ECOLED 3
ST10670223 Aspock Rear Lamp RH ECOLED 3
£139.00* EACH



CONSPICUITY TAPE

Suitable for curtain-siders, rigid & tanker applications.

- 50m rolls 50mm width
- ECE 104 compliant
- 8 year performance life warranty

Rigid
Red ST10071959
Amber ST10071958
White ST10071960
£67.50*

Curtain-Sider
Amber ST10071961
White ST10071962
£89.50*
Tanker
Red ST10078407
Amber ST10078408
White ST10078409
£127.50*



**WINDSCREEN
WIPER MOTOR**
SC2558026
£268.75*



**SCANIA
WIPER BLADE**
FROM **£15.50***
SC2908939 Pair
£28.25*
SC2753173 Single
£15.50*



**HEATED
CLOSE
PROXIMITY
MIRROR**
SC2249381
£51.25*



**WIDE
ANGLE
MIRROR**
SC2116848
£30.50*

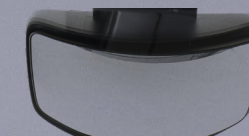

**REAR LAMP
LENS**
SC1784669 Left hand
SC1784670 Right hand
£34.50*
Fitted from £69.00*
for either side



**SIDE MARKER
LAMP**
SC2052119
£20.25*



**HEADLAMP
FROM £329.50***
SC2655846 H7 left hand
SC2655847 H7 right hand
£329.50*
SC2674392 LED left hand
SC2674413 LED right hand
£719.00*



**REAR LAMP
CLUSTERS**
SC2380953 LED right hand
with reverse alarm
SC2380955 LED left hand
with no. plate illumination
£209.50*



SAFE DRIVING

OUR TOP TIPS FROM SCANIA DRIVER TRAINERS

Improving driving skills in winter conditions is absolutely crucial for truck drivers to ensure not only their own safety but also the safety of everyone on the road. Winter driving presents unique challenges, and adopting the right strategies can make all the difference.

Here are some key practices every truck driver should follow:

Be cautious with braking

When roads are slick, be mindful of how you brake. Over-reliance on the retarder can cause wheel lockup on icy surfaces, so use it carefully. Instead, use gentle engine braking or light applications of your service brakes. If your wheels begin to skid, ease off and regain control.

Reducing speed isn't just a suggestion – it's a necessity

Slower speeds give you more time to react. Excessive acceleration can cause wheels to lose traction and skid. Coasting allows the truck to maintain momentum without adding power that could lead to a loss of grip.

Avoid sudden movements

Smooth steering and braking are essential to prevent skidding. Sudden movements can cause a loss of traction, so keep your actions slow and controlled. Increase your following distance to allow more reaction time.

Idle wisely during cold starts

Idling in winter keeps the engine warm and prevents fuel gelling, but excessive idling wastes fuel and causes engine wear. Idle briefly for cold starts, then drive slowly to complete the warm-up efficiently.

Anticipate reduced visibility

Anticipate reduced visibility from fog, snow, or spray by adjusting speed early and using low beams or fog lights to reduce glare. Ensure windscreen wipers work properly and clear snow or ice regularly to maintain visibility. Stay prepared for these conditions to drive safely in winter.

Maintain lane discipline

Avoid sudden lane changes and make sure to stay in well-cleared areas. Be mindful of sitting in others' blind spots to reduce the risk of collisions.

DRIVER EVALUATION

Driver Evaluation objectively grades drivers from A to E, offering tips for improvement.

Grades are based on an average of key factors, considering vehicle specifications, distance, and type of operation. Progress can be tracked over time by comparing grades and analysing trends.

Grades are accessible via My Scania and the Scania Driver App, allowing drivers to review their performance and identify influencing factors after each trip.

**T&Cs apply

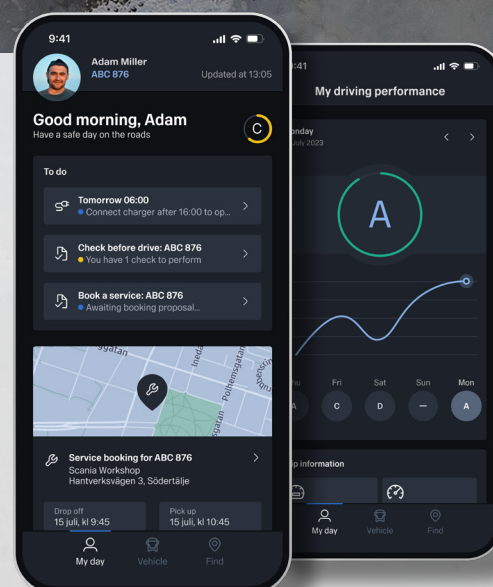

Benefits for you and your operation:

- More conscious driving reduces wear and tear on the vehicles, decreasing the risk of accidents
- Work to reduce fuel consumption, enabling you to reduce your environmental impact and lower CO₂ emissions
- A less stressed driver leads to safer driving behaviour.

Want to know more about Scania Driver Evaluation?

If you are interested in more detailed information about Scania Driver Evaluation and our Scania Driver App – please contact us: www.scania.co.uk/contact-us

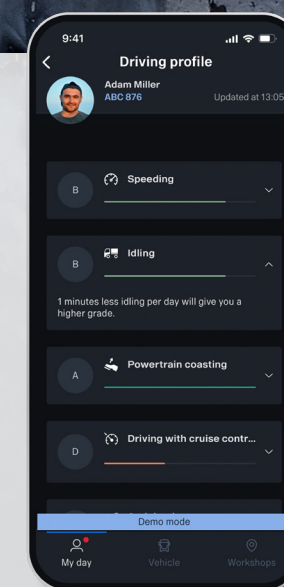

DRIVER SAFETY



TRUCK DRIVER WELFARE BECOMES MORE CRITICAL IN THE WINTER, HERE'S WHY...

Winter driving presents significant challenges for truck drivers, including hazardous road conditions from ice and snow, reduced visibility due to fog and snowstorms, and physical strain from exposure to cold temperatures.

These conditions increase the risk of accidents, equipment failures, and health-related issues, such as hypothermia and respiratory problems. Stress and fatigue from navigating difficult weather further exacerbate these dangers, leading to heightened risks for both drivers and other road users.

In addition to these physical risks, truck drivers face increased isolation during winter, which can impact mental health, especially during the holiday season.

Turn on your in cab heater remotely using Scania Driver App

Preheating your vehicle's cab before starting work can help to improve comfort, defrost windows and ensures the engine and fluids are at optimal temperatures when you are ready to start your day.

This will also reduce wear and enhance fuel efficiency, boost safety by providing better visibility quicker and ease the strain on components such as the battery and transmission, especially in cold conditions.

Overall it helps to give you a better start to your day!

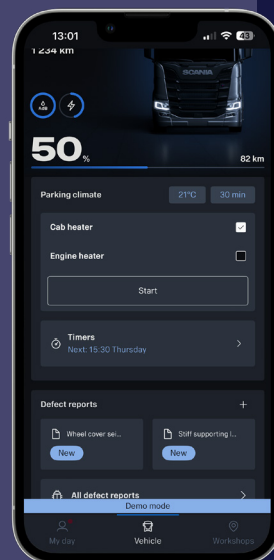

HI-VIS JACKET

CS20896117 (M)
CS20896118 (L)
CS20896119 (XL)
CS20896120 (XXL)
CS20896121 (XXXL)
£51.00*



HI-VIS TROUSERS

CS20896123 (S)
CS20896124 (M)
CS20896125 (L)
CS20896126 (XL)
CS20896127 (XXL)
CS20896128 (XXXL)
£48.50*



INSPECTION LAMP

CS20EHL300LY
CS20EHL300LR
£21.75*



HI-VIZ GLOVES

SC1905272
£13.00*

RIBBED BEANIE

BAUK0706
£22.16* INC VAT



SOCKS

BAUK0708
£17.32* INC VAT



STAINLESS STEEL BOTTLE

BAUK0678
£20.76* INC VAT



KING OF THE ROAD CAP

BA0707
£15.24* INC VAT



QUILTED JACKET

BAUK0664
£112.08* INC VAT



OVERSHIRT

BAUK0666
£101.60* INC VAT



LONG SLEEVE T-SHIRT

BAUK0685
£34.64* INC VAT



BLACK ZIP HOODIE

BA0688 S-XXXL
£86.60* INC VAT



Scania Merchandise can be purchased from www.shop.scania.com or speak to your local branch.

BESSIE KIT

£250.00*
Fitted from £329.00*

Upgrade to a Bessie kit and get back on the road quicker, avoiding breakdown calls and missed deliveries.





SAFETY FORESIGHT

GENUINE PARTS ARE CRUCIAL FOR ENSURING QUALITY, SAFETY, AND OPTIMAL PERFORMANCE.

Genuine parts are made to precise specifications, ensuring a perfect fit and reliable performance. They meet OEM standards, offering durability, safety, and consistent operation. Using genuine parts maintains warranty coverage, reduces maintenance costs, and boosts resale value.

Although initially more expensive, their long-term reliability minimises downtime and repair costs. Genuine parts also reflect proper maintenance, enhancing buyer confidence.

If fitted in approved workshops, a 24-month warranty covers the part and any related damages, backed by nationwide support and Scania Assistance for added peace of mind.

COOLANT PUMP
SC0575052
£267.50*



THERMOSTAT
SC2729053
£78.75* EACH

Fitted from £299.00* for two



CLUTCH KITS
SC0574989
FROM £635.00*

Fitted from £1589.00*

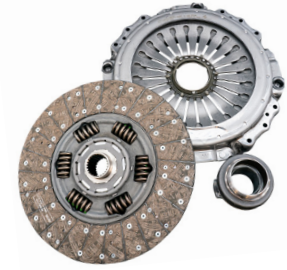

POLY-V-BELT
SC2447572
£60.50*



BELT TENSIONER
SC2863219
£231.50*

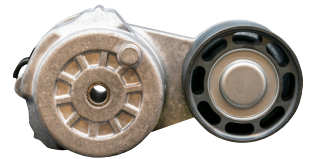

NOX SENSOR
SC2659850 T115
SC2659849 T131
£433.25* EACH

Fitted from £1209.00* for both

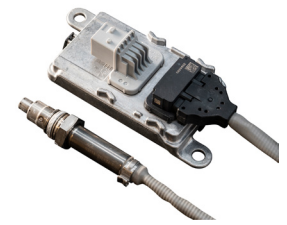

BRAKE PAD KIT
SC2325212
£88.50*

Fitted from £289.00* for an axle set



NEW LOWER PRICE



REAL TIME MONITORING*
Load cycle magnitude

AVOID BREAKDOWNS WITH SCANIA PROCARE

ProCare is designed to proactively recommend the replacement of certain components before they reach their end of life, break and cause an unplanned stop or urgent service need, but to also automate the process.

Scania ProCare combines advanced algorithms from global vehicle data alongside your vehicle's data which is continuously monitored and any deviation is reported to your local service centre to add things to existing bookings or to call you in if something requires immediate action, all to avoid that dreaded breakdown.

ProCare is designed to:

- Help you deliver on your customer promises
- Reduce your recovery costs
- Reduce your unplanned events
- Avoid consequential damage
- To keep your vehicle on the road.

www.scania.co.uk/procare

***T&Cs apply

SAFETY CHANGES

The requirements of the Direct Vision Standard (DVS) is changing. You need to make sure your vehicle complies with the new standard in order to achieve a TfL safety permit from 28th October 2024, even if your vehicle is based abroad.

Vehicles rated 2-stars and below will be subject to a fine from Oct 28th if the necessary progressive safe systems has not been fitted and a new permit has not been applied for.

DO YOU KNOW YOUR VEHICLE STAR-RATING?

Check it here:
www.dvs.scania.com



Vehicles under 3-star will require a **Progressive Safe System**.

PROGRESSIVE SAFE SYSTEM EXPLAINED

1 CLASS V AND VI MIRRORS

2 CAMERA MONITORING SYSTEM

fitted to the vehicle's passenger side.

3 MOVING OFF SENSORS

fitted to the front of the vehicle. We can offer a radar or AI camera option.

4 BLIND SPOT SENSORS

fitted to the passenger side. We can offer a radar or AI camera option.

Vehicles without a valid DVS permit may be liable for

A PENALTY CHARGE OF UP TO
£550

24 MONTH
FITTED PARTS WARRANTY

✓ APPROVED BY LOUGHBOROUGH UNIVERSITY

PROGRESSIVE SAFE SYSTEM

AM477450

£1072.00* Fitted from £1759.00*

DURITE



FIXED PRICE REPAIR



Recordable and live streaming options also available

✓ APPROVED BY LOUGHBOROUGH UNIVERSITY

PROGRESSIVE SAFE SYSTEM

AMBRIG7679

£2927.00* Fitted from £3479.00*

BRIGADE



FIXED PRICE REPAIR



Recordable and live streaming options also available

Both options are suitable for articulated and rigid vehicles. Complete PSS DVS kits, Upgrade DVS 2020 to PSS 2024 Kits or separate parts are available for purchase and fitting at your local Scania branch.

AVAILABLE FOR **SCANIA** AND ALL **MAKES OF TRUCKS**



5 AUDIBLE WARNING ALERT

when vehicle turns left.

6 SIDE UNDER-RUN PROTECTION

on both sides of rigid vehicles. Go one step further with the Scania branded Peoplepanel®. AMSCA1280480N **£211.00***

7 PROMINENT VISUAL WARNING SIGNAGE

Sticker must be at least A3.



Scania Assistance
0800 800 660

SCANIA SCOTLAND

Aberdeen	01224 896312
Dumfries	01387 250502
Dundee	01382 455556
Edinburgh	0131 333 2362
Eurocentral	01698 841994
Glasgow	0141 886 5633
Falkirk	01324 620620
Inverness	01463 729400

SCANIA NORTH

Darlington	01325 480713
Leeds	01132 311411
Newcastle-upon-Tyne	0191 256 1900
Normanton	01924 228800
Thirsk	01845 573500
Washington	01914 188500

SCANIA EAST

Boston	01205 460841
Grimsby	01472 346913
Hull	01482 296640
Lincoln	01522 681222
Scunthorpe	01724 289088
Sheffield	01142 626700
Spalding	01775 713707

SCANIA SOUTH WEST

Avonmouth	01179 379800
Bridgwater	01278 685060
Exeter	01392 824474
Redruth	01209 310090
Shepton Mallet	01749 880088

SCANIA SOUTH CENTRAL

Abingdon	01235 553596
Banbury	01295 272857
Fareham	01489 886800
Heathrow	01784 240777
Southampton	02380 734455
Swindon	01793 715100

SCANIA SOUTH EAST

Gatwick	01293 305230
Maidstone	01622 538555
Purfleet	01708 257400
South Mimms	01707 649955
Stansted	01279 758088

HAYDOCK COMMERCIAL VEHICLES

Deeside	01244 547202
Ellesmere Port	0151 355 0199
Haydock	01942 714103
Preston	01772 698811
Widnes	0151 423 8601

KELTRUCK

Burton-on-Trent	01283 510011
Caldicot	01291 431715
Cardiff	02920 224671
Cheltenham	01242 252140
Coventry	02476 644664
Cross Hands	01269 844855
Droitwich	01905 777060
Grobby	01530 243133
Hereford	01432 803 540
Lutterworth	01455 550740
Newark	01636 700203
Nottingham	0115 986 5121
Sutton-in-Ashfield	01623 559559
Tamworth	01827 330100
West Bromwich	0121 525 7000
Willenhall	01902 637777
Worksop	01909 500595

ROAD TRUCKS

Larne	028 2827 9611
Omagh	028 8225 9198

TRUCKEAST

Bury St Edmunds	01449 613553
Corby	01536 443883
Crick	01788 823930
Ely	01353 666503
Felixstowe	01394 676625
King's Lynn	01553 771877
Milton Keynes	01908 242448
Northampton	01604 874747
Norwich	01603 748995
Peterborough	01733 555233
Thetford	01842 763400
Wellingborough	01933 303303
Witham	01376 503003

WEST PENNINE TRUCKS

Knighton	01547 528600
Middleton	0161 653 9700
Oswestry	01691 671500
Stoke-on-Trent	01782 577955
Telford	01952 587222
Trafford Park	0161 877 7708

GRAHAM COMMERCIALS

Carlisle	01228 529149
----------	--------------

SERVICE BRANCHES

Bedford	
Strata Commercials	01767 641111
Lancaster	
S. J. Bargh Sales & Service	01524 770439
Newry	
Granco	028 3026 6335

*T&Cs apply. All prices exclude VAT unless otherwise stated. Prices may change at any time without notice. VAT shall be charged at the applicable rate at the time of sale. Prices are available at participating branches only. On occasion other parts may be required to complete fitment. The images used in this publications represent the type of product available and may not look exactly like the product purchased. Vehicles may be specified with products other than those shown, please speak to us before purchase. All parts come with 12-month Scania parts warranty, and 24-months fitted parts warranty if supplied and fitted within our UK-wide authorised dealer network. All products and services are subject to availability.

** Connected Services packages are available on vehicles with a working communicator, vehicles from 2011 should contain a communicator, to make sure yours has the latest software updates please speak to your local Scania branch. Connected Packages are subject to a credit check. Standard terms and conditions of sale apply, for full details visit www.scania.co.uk/business-with-scania.

*** ProCare is conditional on the customer complying with Scania's ProCare technical requirements, having a current repair and maintenance contract. Mobile data connection/network coverage is required for real time data. Tampering or modification with telematics equipment is prohibited. ProCare services relate to designated ProCare components only, which may vary by vehicle. Health Monitoring relates to designated systems and components only, which may vary by vehicle. Customer must follow advice & recommended preventative actions and attend scheduled appointments for repairs. Scania does not guarantee any reduction in failures, breakdowns or unplanned downtime or that potential risks will be identified prior to component failure. ProCare is a solution under development and will not be provided uninterrupted or error free. Scania's standard repair and maintenance T&Cs, Scania connected services T&Cs and ProCare T&Cs apply. Full details can be found here. Failure to comply with T&Cs may invalidate ProCare services.